Python If-Elif-Else: 10 Practical Examples

Master conditional logic in Python with these hands-on examples covering real-world scenarios from grade classification to login validation.

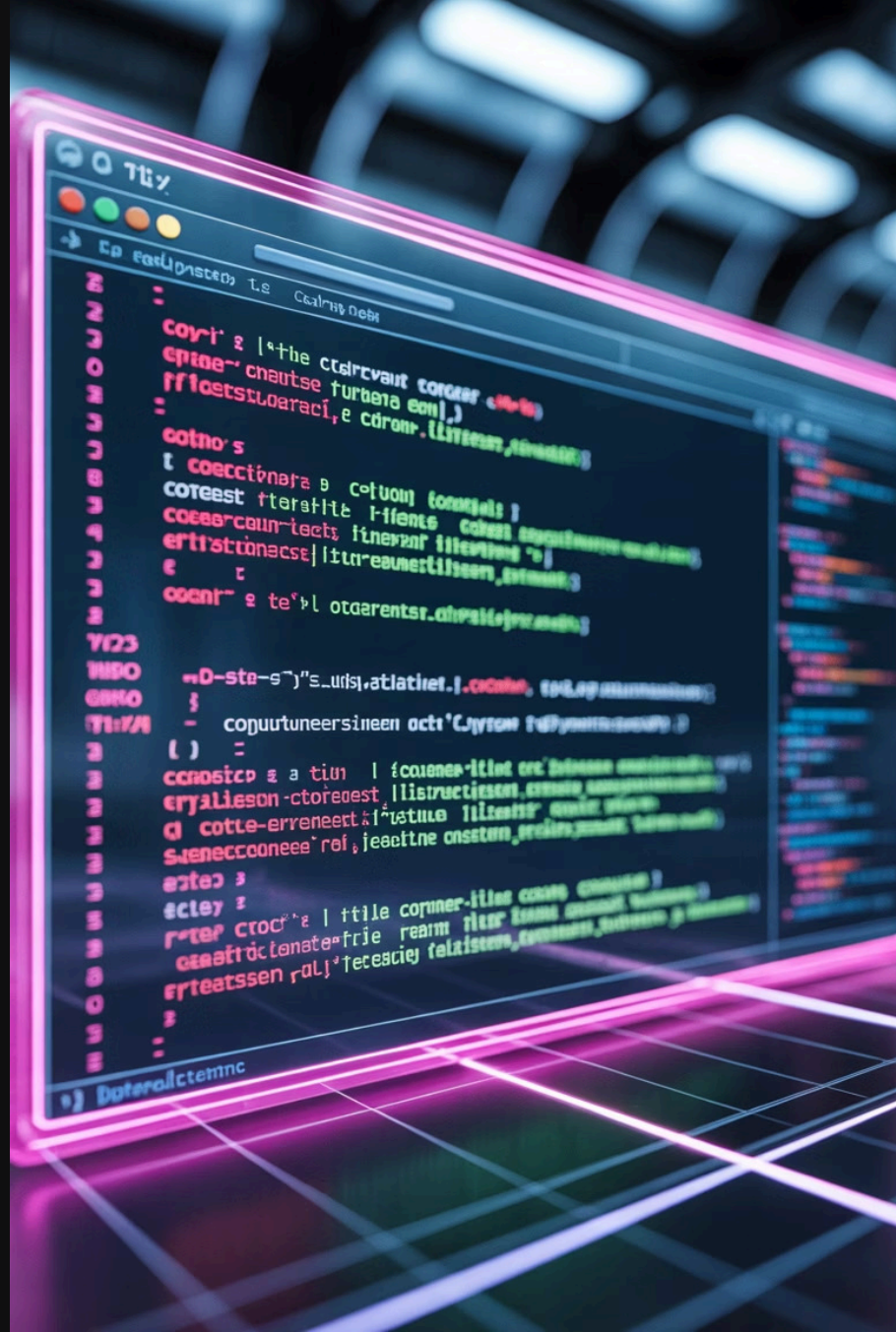

🧩 1. Check positive, negative, or zero

```
num = 0
if num > 0:
    print("Positive number")
elif num < 0:
    print("Negative number")
else:
    print("Zero")
```

✅ **Output:**

```
Zero
```

🧩 2. Grade classification

```
marks = 82
if marks >= 90:
    print("Grade A")
elif marks >= 75:
    print("Grade B")
elif marks >= 60:
    print("Grade C")
else:
    print("Fail")
```

✅ **Output:**

```
Grade B
```

🧩 3. Check age group

```
age = 15
if age < 13:
    print("Child")
elif age < 20:
    print("Teenager")
else:
    print("Adult")
```

✅ **Output:**

```
Teenager
```

🧩 4. Find the largest of two numbers

```
a, b = 25, 40
if a > b:
    print("a is greater")
elif b > a:
    print("b is greater")
else:
    print("Both are equal")
```

✅ **Output:**

```
b is greater
```

🧩 5. Temperature check

```
temp = 32
if temp > 35:
    print("It's too hot!")
elif temp >= 20:
    print("Normal temperature")
else:
    print("It's cold!")
```

✅ **Output:**

```
Normal temperature
```

🧩 6. Even or odd

```
num = 7
if num % 2 == 0:
    print("Even number")
else:
    print("Odd number")
```

✅ **Output:**

```
Odd number
```

🧩 7. Check login status

```
username = "admin"
password = "1234"
if username == "admin" and password == "1234":
    print("Login successful")
elif username == "admin":
    print("Wrong password")
else:
    print("Invalid username")
```

✅ **Output:**

```
Login successful
```

🧩 8. Check traffic light color

```
color = "yellow"
if color == "red":
    print("Stop")
elif color == "yellow":
    print("Ready to go")
elif color == "green":
    print("Go")
else:
    print("Invalid color")
```

✅ **Output:**

```
Ready to go
```

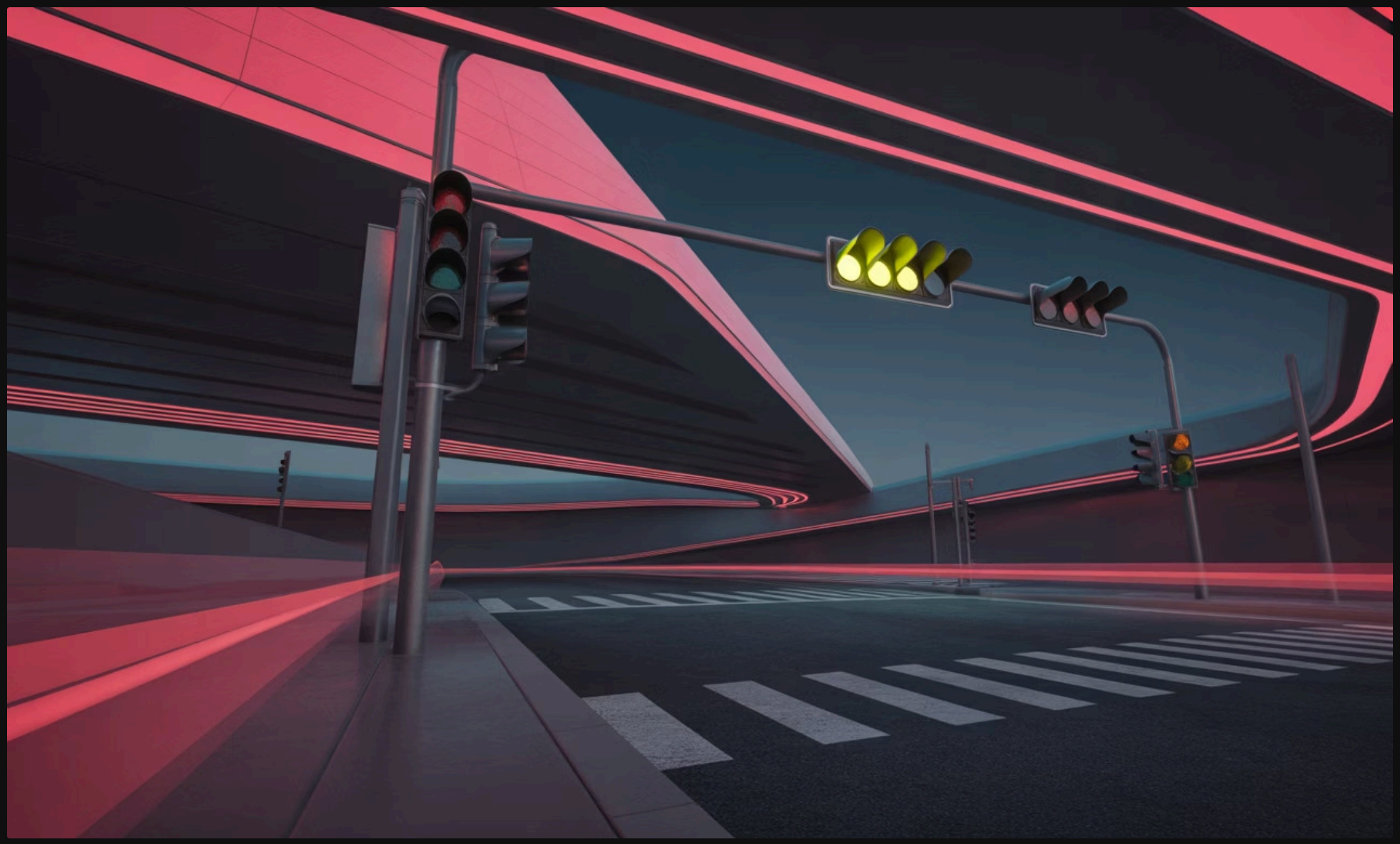

🧩 9. Check day type

```
day = "Sunday"
if day == "Saturday" or day == "Sunday":
    print("Weekend")
else:
    print("Weekday")
```

✅ **Output:**

```
Weekend
```